One Note Samba
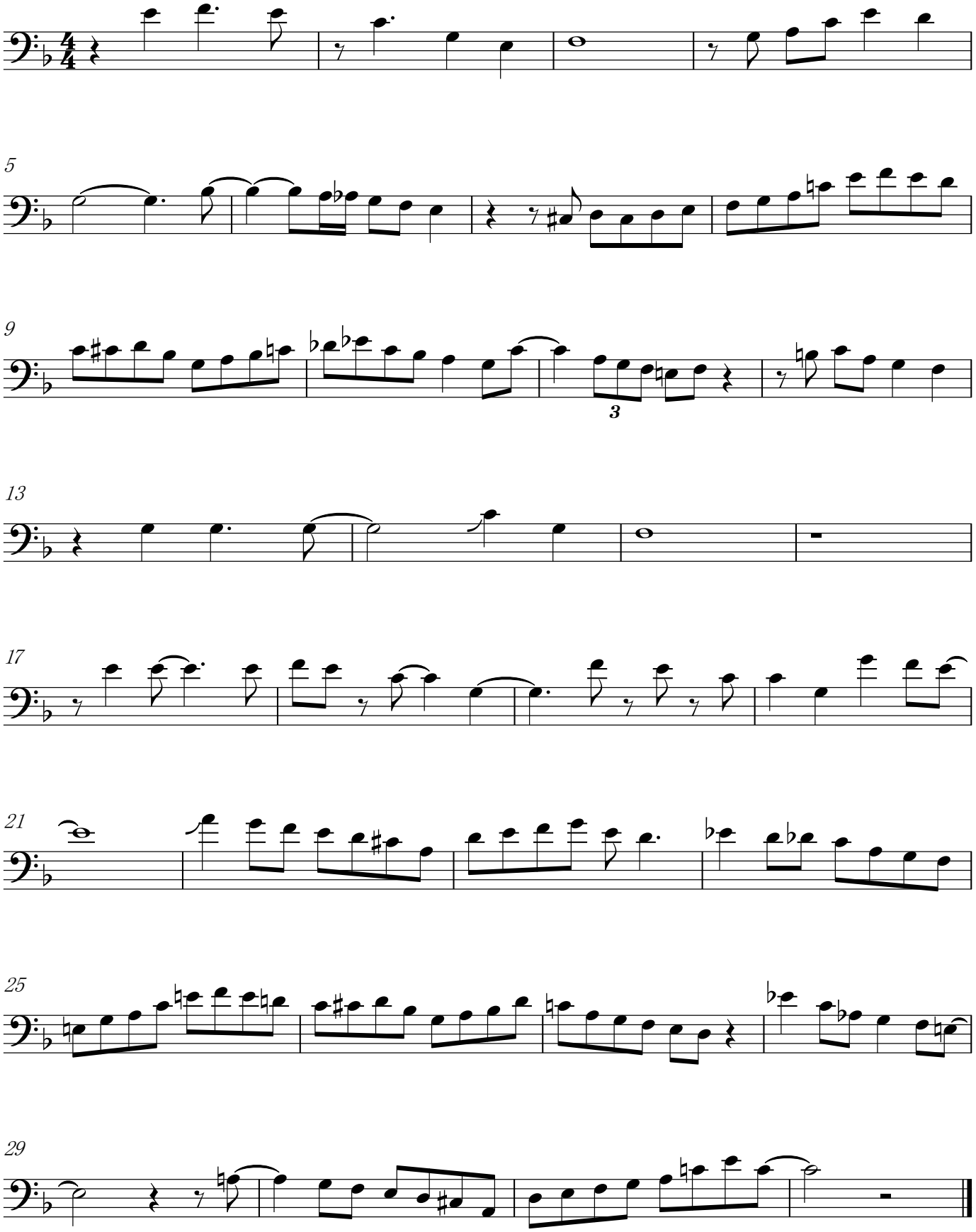
Curtis Fuller