

St. Thomas

Bob Brookmeyer

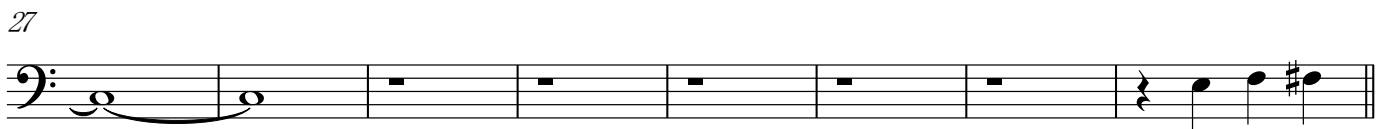

21 Cmaj7 A7 Dm7 G7 Cmaj7

25 Eø7 A7 Dm7 G7

29 Cmaj7 C7 Fmaj7 F#ø7 G7 Cmaj7

33 Cmaj7 A7 Dm7 G7 Cmaj7

37 Cmaj7 A7 Dm7 G7 Cmaj7

41 Eø7 A7 Dm7 G7

45 Cmaj7 C7 Fmaj7 F#ø7 G7 Cmaj7

49 Cmaj7 A7 Dm7 G7 Cmaj7

53 Cmaj7 A7 Dm7 G7 Cmaj7

57 Eø7 A7 Dm7 G7

61 Cmaj7 C7 Fmaj7 F#ø7 G7 Cmaj7

65 Cmaj7 A7 Dm7 G7 Cmaj7

69 Cmaj7 A7 Dm7 G7 Cmaj7

73 Eø7 A7 Dm7 G7

77 Cmaj7 C7 Fmaj7 F#ø7 G7 Cmaj7

81 Cmaj7 A7 Dm7 G7 Cmaj7

85 Cmaj7 A7 Dm7 G7 Cmaj7

89 Eø7 A7 Dm7 G7

93 Cmaj7 C7 Fmaj7 F#ø7 G7 Cmaj7
