The scene is clean
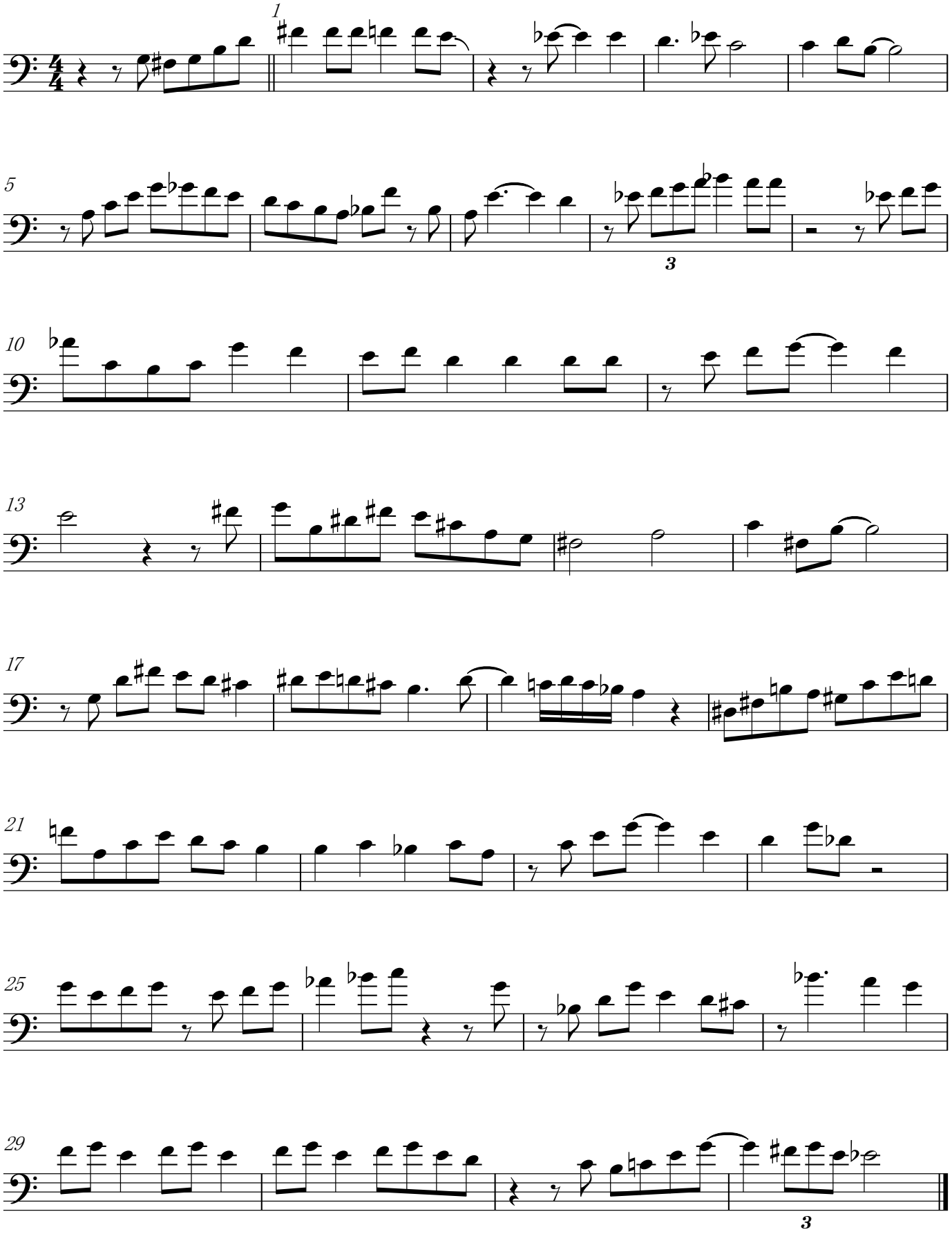
Slide Hampton