

Scale Practice

4-3

4-4

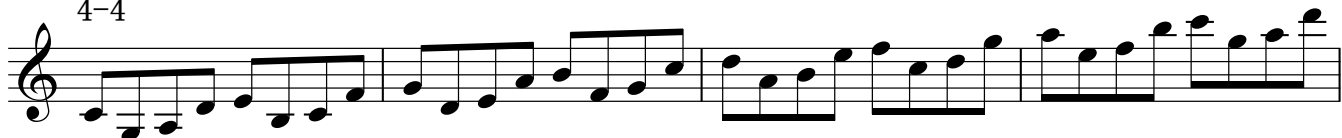

5

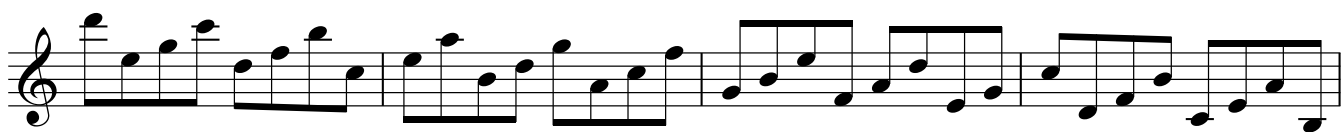

149 5-2

153

157

161 5-3

165

168

171 5-4

175

179

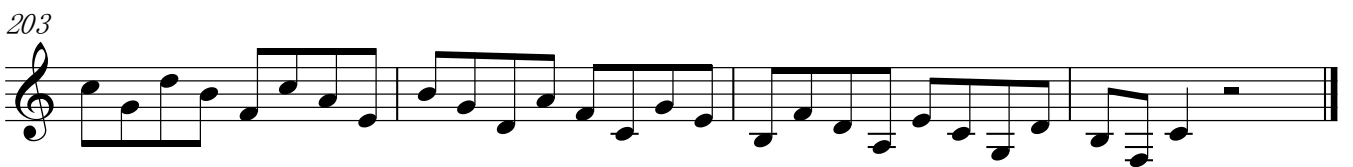
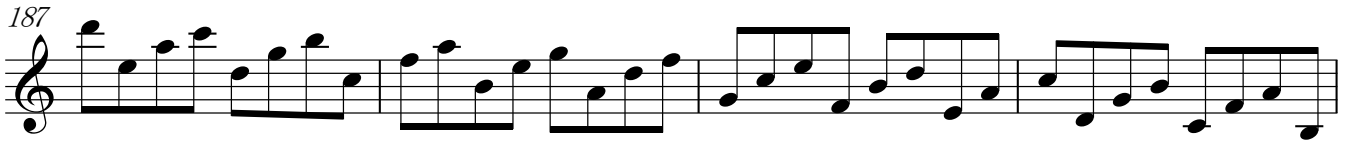

217 6-4

221

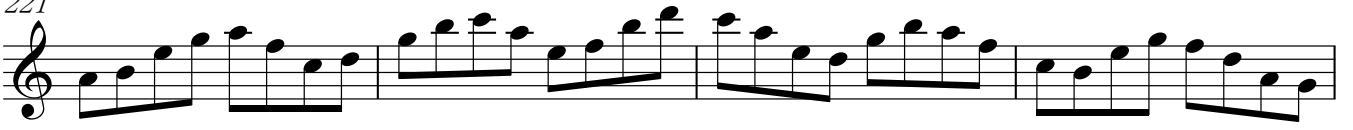

225

229 7-1

233

237

240

244 7-2

248

252

255

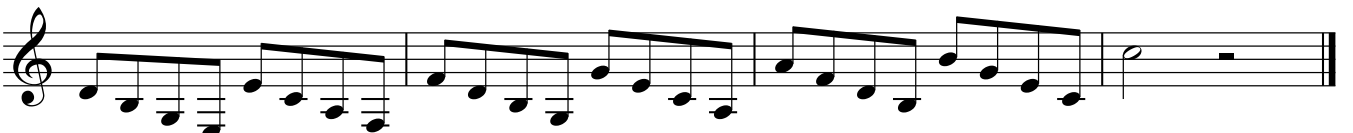

259 8

263

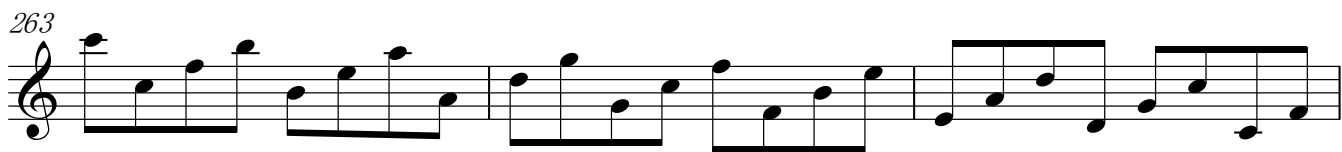

266

270 8-2

274

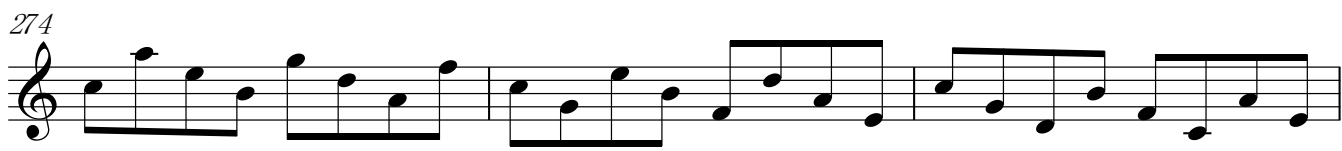

277

